

Rt. 3, Box 273  
Elkhorn, Wisconsin 53121  
Phone: (414) 723-4260 (office)  
(414) 723-4813 (residence)

LOT 2 OF CERTIFIED SURVEY MAP NO. 15 AS  
RECORDED IN VOLUME 1 OF CERTIFIED SURVEYS  
AS PAGE 15 AS DOCUMENT NO. 570613, LOCATED  
IN THE SOUTHWEST 1/4 OF SECTION 11, TOWN 1  
NORTH, RANGE 17 EAST, WALWORTH COUNTY,  
WISCONSIN.

**LOT 1**

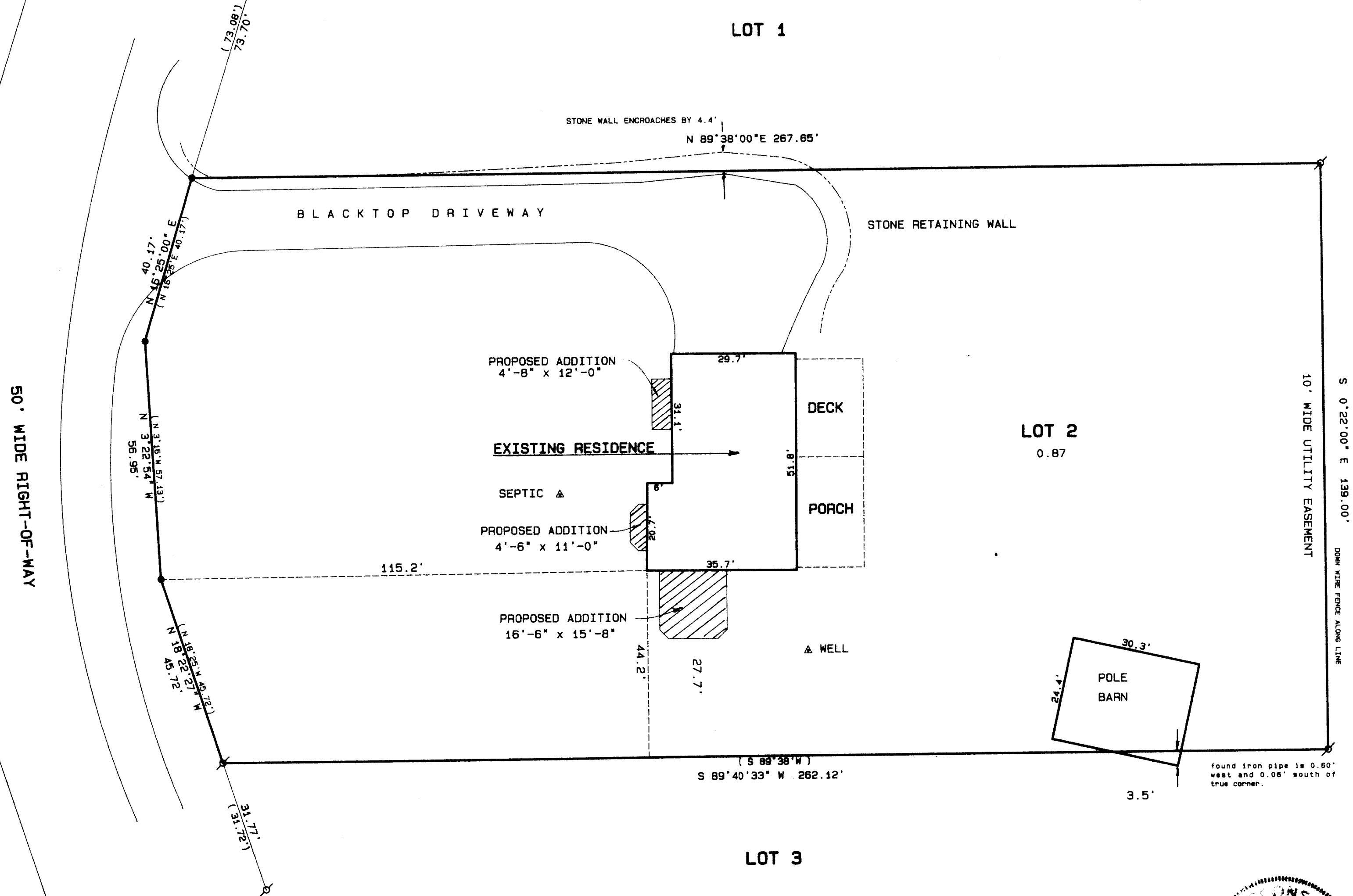

- FOUND IRON PIPE
- FOUND IRON ROD
- FOUND BRASS CAPPED MONUMENT
- FOUND CONCRETE MONUMENT
- CHISEL CUT IN CONCRETE
- SET IRON ROD, 24" LONG, WEIGHING  
1.5 LBS./LINEAL FT., 3/4" DIA.
- SET IRON ROD, 30" LONG, WEIGHING  
4.5 LBS./LINEAL FT., 1-11/16" DIA.

RECORDED AS DIMENSION

EXISTING FENCE

SCALE: 1" = 20 FEET

"I hereby certify that I have surveyed the above described property and that the above map is a true representation thereof and shows the size and location of the property, its exterior boundaries, the location of all visible structures and dimensions of all principal buildings thereon, boundary fences, apparent easements, roadways and visible encroachments, if any."

"This survey is made for the use of the present owners of the property, and also those who purchase, mortgage, or guarantee the title thereto within one year from date hereof."

KENNETH B. ABERNATHY, JR.  
WISCONSIN REGISTERED LAND SURVEYOR  
S-1594

Date: 5-20-94 Job No. 94.508

IA-15-2

117-1398